

ARCEL NUMBER	GRANTOR	GRANTEE	INSTRUMENT	DATE	RECORD	CUSTODIAN'S NO.	REMARKS
42	Alexander Balkie	CM&StPryCo. of Wash.	W.D.	11-3-06	32,407, May 1, 1907	3861	
43	Alexander Balkie	CM&StPryCo. of Wash.	W.D.	11-3-06	32,407, May 1, 1907	3861	
44	Alexander Balkie	CM&StPryCo. of Wash.	W.D.	11-3-06	32,407, May 1, 1907	3861	
45	Alexander Balkie	CM&StPryCo. of Wash.	Snow Easement in W.D.	11-3-06	32,407, May 1, 1907	3861	
46	Alexander Balkie	CM&StPryCo. of Wash.	Snow Easement in W.D.	11-3-06	32,407, May 1, 1907	3861	
47	Jacob Haase & Wife	CM&StPryCo. of Wash.	W.D.	11-3-06	38,340, Dec. 26, 1908	3863	
48	Jacob Haase & Wife	CM&StPryCo. of Wash.	W.D.	11-3-06	38,340, Dec. 26, 1908	3863	
49	Jacob Haase & Wife	CM&StPryCo. of Wash.	W.D.	11-3-06	38,340, Dec. 26, 1908	3863	
50	A. M. Tillman	CM&StPryCo. of Wash.	W.D.	11-22-06	32,109, Jan. 26, 1907	3871	
51	A. M. Tillman	CM&StPryCo. of Wash.	W.D.	11-22-06	32,109, Jan. 26, 1907	3871	
52	A. M. Tillman	CM&StPryCo. of Wash.	W.D.	11-22-06	32,109, Jan. 26, 1907	3871	

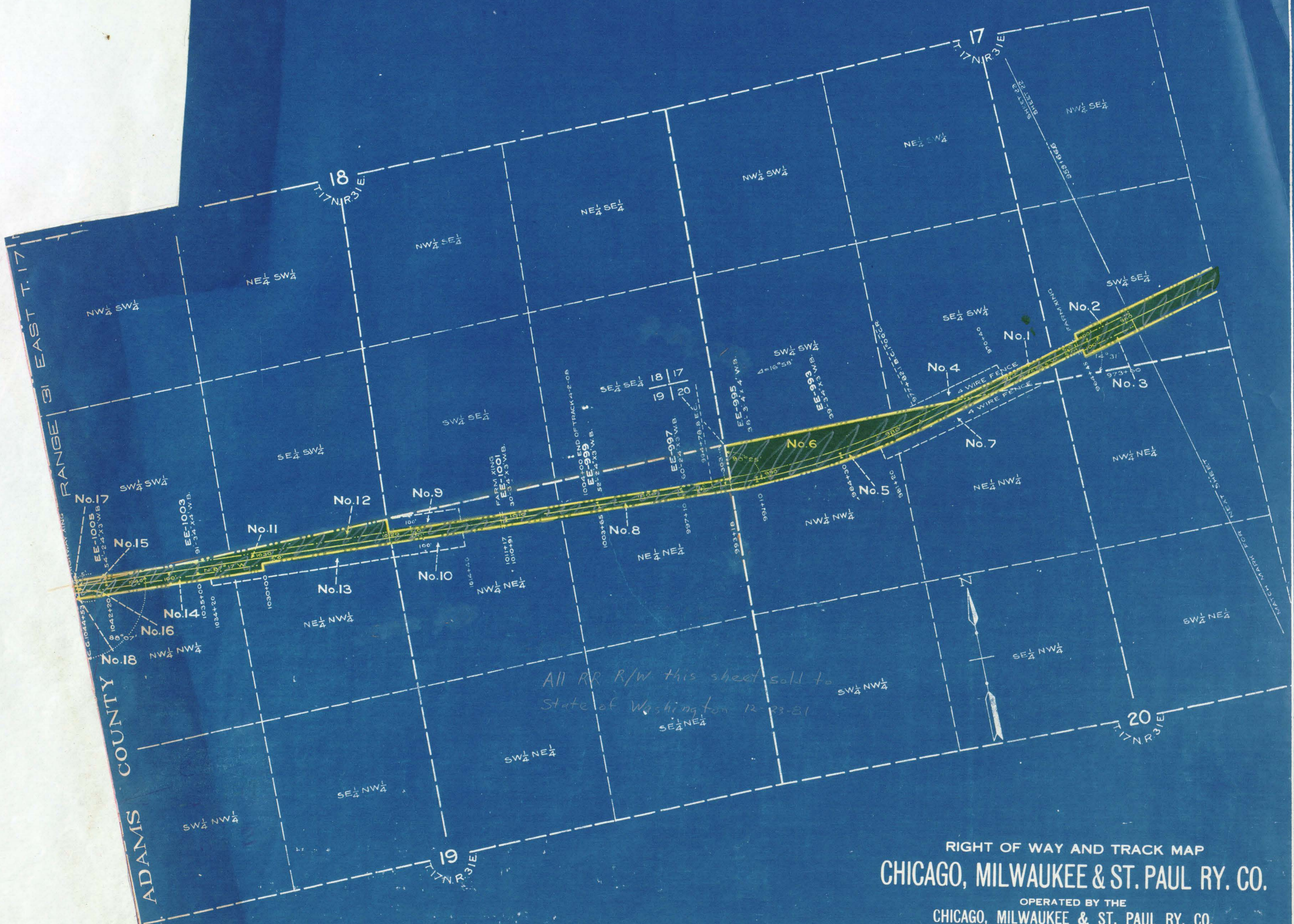

All RR R/W this sheet sold to  
State of Washington 12-23-81

RIGHT OF WAY AND TRACK MAP  
CHICAGO, MILWAUKEE & ST. PAUL RY. CO.

OPERATED BY THE  
CHICAGO, MILWAUKEE & ST. PAUL RY. CO.  
COLUMBIA DIVISION MAIN LINE  
STATION 959+66.6 TO STATION 91+52.5

SCALE: 1 IN. = 400 FT. JUNE 30, 1918.  
OFFICE OF VALUATION ENGINEER  
CHICAGO, ILLINOIS.



Sheet No. 23 of 32 sheets of C. M. & St. P. Ry. Co. Main Line  
from survey station 959+66.6 to survey station 91+52.5

*A. E. Lodge*  
Valuation Engineer

ADAMS